

ORIGINAL

SEC. 4 T.11S.

R.17E. M.D.B.&M.

33-03

Tax Area Code  
61-003  
61-004

SEC 4 T11S R17E

1" = 400'

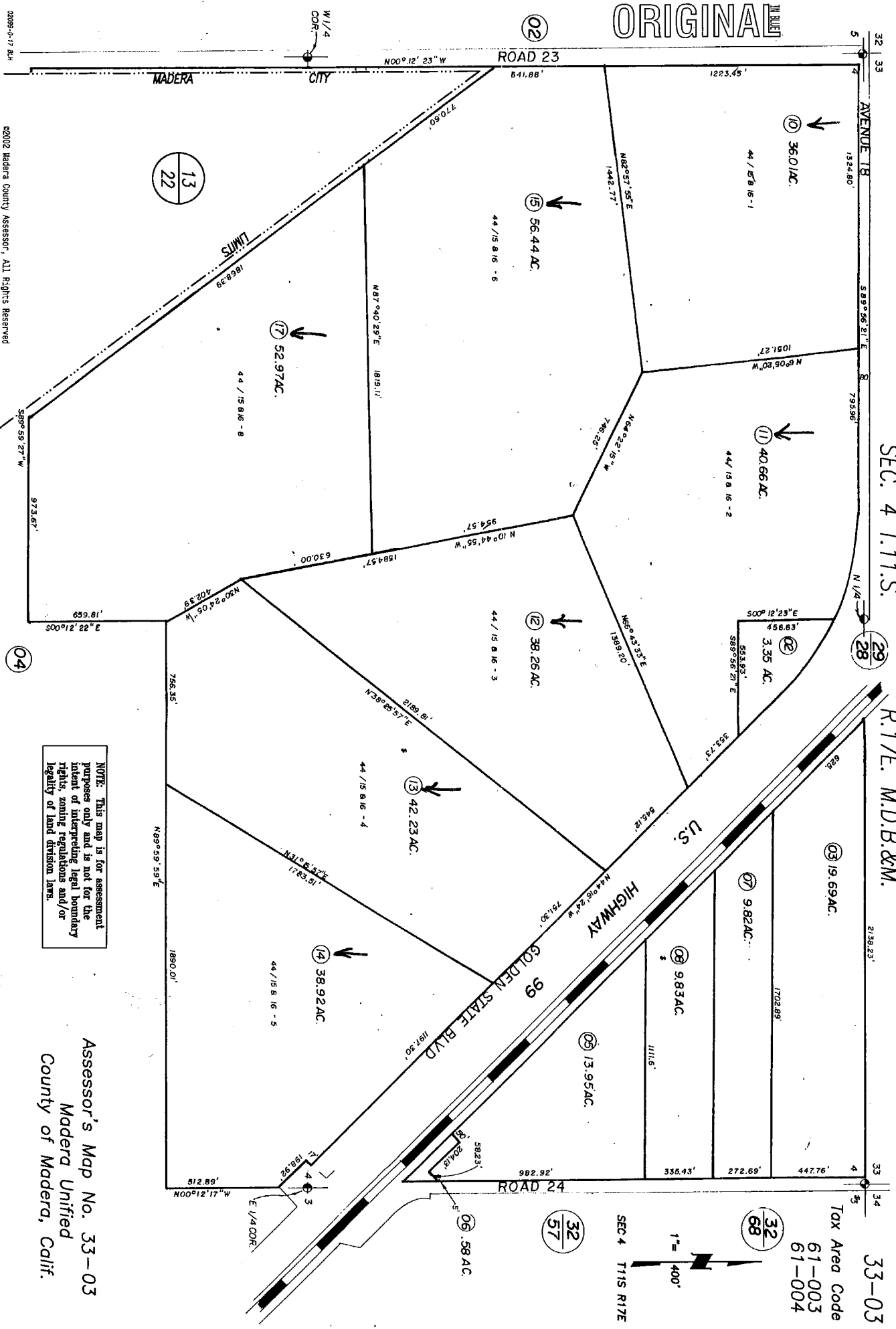

NOTE: This map is for assessment purposes only and is not for the intent of interpreting legal boundary rights, zoning regulations and/or legality of land division laws.

Assessor's Map No. 33-03  
Madera Unified  
County of Madera, Calif.

2002 Madera County Assessor, All Rights Reserved

02099-0-17 BM

**Assessor Inquiry - Main**  
**Asmt: 033-030-010-000 Feeparcel: 033-030-010-000**  
**Owner: FRESNO LAND ACQUISITIONS LLC**

|                          |                   |                                 |                  |
|--------------------------|-------------------|---------------------------------|------------------|
| <b>Status</b>            | <b>Date</b>       | ACTIVE                          | 11/20/1995       |
| <b>Taxability Code</b>   | <b>Descr</b>      | 000                             | NORMAL OWNERSHIP |
| <b>TRA</b>               | <b>Base Date</b>  | 061-003                         | 01/26/2007       |
| <b>Creating Doc#</b>     | <b>Date</b>       | 1995R0000505                    | 01/09/1995       |
| <b>Current Doc#</b>      | <b>Date</b>       | 2007R003635                     | 01/26/2007       |
| <b>Terminating Doc#</b>  | <b>Date</b>       |                                 |                  |
| <b>Neighborhood C...</b> | <b>Supl Cnt</b>   | 033                             |                  |
| <b>Asmt Description</b>  |                   | SEC 4 111S R17E PM 3426 44/15-1 |                  |
| <b>Land Use 1</b>        | <b>Land Use 2</b> | AXXI                            |                  |
| <b>Zoning 1</b>          | <b>Dwell 1</b>    |                                 |                  |
| <b>Acres</b>             | <b>SqFt</b>       | 36.01                           | 0                |
| <b>SSN1</b>              | <b>SSN2</b>       | ..                              | ..               |

|                        |                 |               |
|------------------------|-----------------|---------------|
| <b>Parcel Desc:</b>    |                 |               |
| <b>Section</b>         | <b>Township</b> | <b>Range</b>  |
| <b>Description</b>     |                 |               |
| <b>TPZ</b>             | <b>Ag Pres</b>  | <b>Etal</b>   |
| <b>Multi ...</b>       | <b>910 MH</b>   | <b>Flag 1</b> |
| <b>Asmt PP</b>         | <b>Tax PP</b>   | <b>Appeal</b> |
| <b>Split</b>           | <b>Split</b>    | <b>Split</b>  |
| <b>Comments</b>        |                 |               |
| SPLIT FROM 033-030-009 |                 |               |

|                      |                       |                |
|----------------------|-----------------------|----------------|
|                      | <b>TAXROLL</b>        | <b>CURRENT</b> |
| <b>Land</b>          | 550,916               |                |
| <b>Structure</b>     |                       |                |
| <b>Fixtures</b>      |                       |                |
| <b>Growing</b>       |                       |                |
| <b>Total L&amp;I</b> | 550,916               |                |
| <b>Fixture RP</b>    |                       |                |
| <b>MH PP</b>         |                       |                |
| <b>PP</b>            |                       |                |
| <b>Exemption</b>     |                       |                |
| <b>Net</b>           | 550,916               |                |
| <b>R/C #</b>         |                       |                |
| <b>TR/Date</b>       |                       |                |
| <b>Status</b>        |                       |                |
| <b>Description</b>   | ENROLLED IS BASE YEAR |                |

- Main
- Has Notes
- Ownership Detail
- Ownership History
- Exemptions
- Mtg Homes
- Attributes
- Value History
- Situs
- Sales

**Assessor Inquiry - Main**  
**Asmt: 033-030-011-000 FeeParcel: 033-030-011-000**  
**Owner: FRESNO LAND ACQUISITIONS LLC**

|                          |   |                         |
|--------------------------|---|-------------------------|
| <b>Situs Address</b>     | FRESNO LAND ACQUISITIONS LLC<br>C/O STATION CASINOS INC<br>ATTN: ACCOUNTS PAYABLE<br>1505 S PAVILION CENTER DR<br>LAS VEGAS NV 89135-1403 |                         |
| <b>Name/Address</b>      | FRESNO LAND ACQUISITIONS LLC<br>C/O STATION CASINOS INC<br>ATTN: ACCOUNTS PAYABLE<br>1505 S PAVILION CENTER DR<br>LAS VEGAS NV 89135-1403 |                         |
| <b>Status</b>            | Date  | 11/20/1995              |
| <b>Taxability Code</b>   | Descr   | 000 NORMAL OWNERSHIP    |
| <b>TRA</b>               | Base Date   | 06/1-003 01/26/2007     |
| <b>Creating Doc#</b>     | Date  | 1995R0000505 01/09/1995 |
| <b>Current Doc#</b>      | Date  | 2007R003635 01/26/2007  |
| <b>Terminating Doc#</b>  | Date  |                         |
| <b>Neighborhood C...</b> | Supl Cnt  | 033 2                   |
| <b>Asmt Description</b>  | SEC 4 T11S R17E PM 3426 44/15-2   |                         |
| <b>Land Use 1</b>        | Land Use 2  | AXXI                    |
| <b>Zoning 1</b>          | Dwell 1   |                         |
| <b>Acres</b>             | SqFt  | 40.66                   |
| <b>SSN1</b>              | SSN2  | ..                      |

**Parcel Desc:**

|                    |                        |               |
|--------------------|------------------------|---------------|
| <b>Section</b>     | <b>TownShip</b>        | <b>Range</b>  |
| <b>Description</b> |                        |               |
| <b>TPZ</b>         | <b>Ag Pres</b>         | <b>Etal</b>   |
| <b>Multi ...</b>   | <b>910 MH</b>          | <b>Flag 1</b> |
| <b>Asmt PP</b>     | <b>Tax PP</b>          | <b>Appeal</b> |
| <b>Comments</b>    | SPLIT FROM 033-030-009 |               |

|                      | TAXROLL               | CURRENT | Values |
|----------------------|-----------------------|---------|--------|
| <b>Land</b>          |                       | 622.056 |        |
| <b>Structure</b>     |                       |         |        |
| <b>Fixtures</b>      |                       |         |        |
| <b>Growing</b>       |                       |         |        |
| <b>Total L&amp;I</b> |                       | 622.056 |        |
| <b>Fixture RP</b>    |                       |         |        |
| <b>MH PP</b>         |                       |         |        |
| <b>PP</b>            |                       |         |        |
| <b>Exemption</b>     |                       |         |        |
| <b>Net</b>           |                       | 622.056 |        |
| <b>R/C #</b>         |                       |         |        |
| <b>TR/Date</b>       |                       |         |        |
| <b>Status</b>        |                       |         |        |
| <b>Description</b>   | ENROLLED in BASE YEAR |         |        |

- Main
- Has Notes
- Ownership Detail
- Ownership History
- Exemptions
- Mfg Homes
- Attributes
- Value History
- Situs
- Sales

**Assessor Inquiry - Main**  
**Asmt: 033-030-012-000 Reparcel: 033-030-012-000**  
**Owner: FRESNO LAND ACQUISITIONS LLC**

|                          |  |                   |                                 |                   |
|--------------------------|--|-------------------|---------------------------------|-------------------|
| <b>Status</b>            |  | <b>Date</b>       | ACTIVE                          | 11/20/1995        |
| <b>Taxability Code</b>   |  | <b>Descr</b>      | 000                             | INDRMAL OWNERSHIP |
| <b>TRA</b>               |  | <b>Base Date</b>  | 061-003                         | 01/26/2007        |
| <b>Creating Doc#</b>     |  | <b>Date</b>       | 1995R0000505                    | 01/09/1995        |
| <b>Current Doc#</b>      |  | <b>Date</b>       | 2007R003695                     | 01/26/2007        |
| <b>Terminating Doc#</b>  |  | <b>Date</b>       |                                 |                   |
| <b>Neighborhood C...</b> |  | <b>Supl Cnt</b>   | 033                             | 2                 |
| <b>Asmt Description</b>  |  |                   | SEC 4 T11S R17E PM 3426 44/15-3 |                   |
| <b>Land Use 1</b>        |  | <b>Land Use 2</b> | AXXI                            |                   |
| <b>Zoning 1</b>          |  | <b>Dwell 1</b>    |                                 |                   |
| <b>Acres</b>             |  | <b>SqFt</b>       | 38.26                           | 0                 |
| <b>SSN1</b>              |  | <b>SSN2</b>       | ..                              | ..                |

**Parcel Desc:**

|                                      |                 |               |               |                          |                          |
|--------------------------------------|-----------------|---------------|---------------|--------------------------|--------------------------|
| <b>Section</b>                       | <b>TownShip</b> | <b>Range</b>  |               |                          |                          |
| <b>Description</b>                   |                 |               |               |                          |                          |
| <b>TPZ</b>                           | <b>Ag Pres</b>  | <b>Etal</b>   | <b>Bonds</b>  | <input type="checkbox"/> | <input type="checkbox"/> |
| <b>Multi</b>                         | <b>910 MH</b>   | <b>Flag 1</b> | <b>Flag 2</b> | <input type="checkbox"/> | <input type="checkbox"/> |
| <b>Asmt PP</b>                       | <b>Tax PP</b>   | <b>Appeal</b> | <b>Split</b>  | <input type="checkbox"/> | <input type="checkbox"/> |
| <b>Comments</b>                      |                 |               |               |                          |                          |
| SPLIT FROM 033-030-009 & 033-040-001 |                 |               |               |                          |                          |

**Values**

|                      | TAXROLL               | CURRENT |
|----------------------|-----------------------|---------|
| <b>Land</b>          |                       | 585,845 |
| <b>Structure</b>     |                       |         |
| <b>Fixtures</b>      |                       |         |
| <b>Growing</b>       |                       |         |
| <b>Total L&amp;I</b> |                       | 585,845 |
| <b>Fixture RP</b>    |                       |         |
| <b>MH PP</b>         |                       |         |
| <b>PP</b>            |                       |         |
| <b>Exemption</b>     |                       |         |
| <b>Net</b>           |                       | 585,845 |
| <b>R/C #</b>         |                       |         |
| <b>TR/Date</b>       |                       |         |
| <b>Status</b>        |                       |         |
| <b>Description</b>   | ENROLLED in BASE YEAR |         |

- Main
- Has Names
- Ownership Detail
- Ownership History
- Exemptions
- Mfg Homes
- Attributes
- Value History
- Status
- Sales

**Assessor Inquiry - Main**  
**Asmt: 033-030-013-000 Feeparcel: 033-030-013-000**  
**Owner: FRESNO LAND ACQUISITIONS LLC**

|                          |                   |                                 |                  |
|--------------------------|-------------------|---------------------------------|------------------|
| <b>Status</b>            | <b>Date</b>       | ACTIVE                          | 11/20/1995       |
| <b>Taxability Code</b>   | <b>Descr</b>      | 000                             | NORMAL OWNERSHIP |
| <b>TRA</b>               | <b>Base Date</b>  | 061-003                         | 01/26/2007       |
| <b>Creating Doc#</b>     | <b>Date</b>       | 1995R0000505                    | 01/09/1995       |
| <b>Current Doc#</b>      | <b>Date</b>       | 2007R003635                     | 01/26/2007       |
| <b>Terminating Doc#</b>  | <b>Date</b>       |                                 |                  |
| <b>Neighborhood C...</b> | <b>Supl Cnt</b>   | 033                             |                  |
| <b>Asmt Description</b>  |                   | SEC 4 T11S R17E PM 3426 44/15-4 |                  |
| <b>Land Use 1</b>        | <b>Land Use 2</b> | AXXI                            |                  |
| <b>Zoning 1</b>          | <b>Dwell 1</b>    |                                 |                  |
| <b>Acres</b>             | <b>SqFt</b>       | 42.23                           |                  |
| <b>SSN1</b>              | <b>SSN2</b>       | ..                              | ..               |

**Parcel Desc:**

|                    |                                      |               |               |                          |                          |
|--------------------|--------------------------------------|---------------|---------------|--------------------------|--------------------------|
| <b>Section</b>     | <b>Township</b>                      | <b>Range</b>  |               |                          |                          |
| <b>Description</b> |                                      |               |               |                          |                          |
| <b>TPZ</b>         | <b>Ag Pres</b>                       | <b>Etal</b>   | <b>Bonds</b>  | <input type="checkbox"/> | <input type="checkbox"/> |
| <b>Multi ...</b>   | <b>910 MH</b>                        | <b>Flag 1</b> | <b>Flag 2</b> | <input type="checkbox"/> | <input type="checkbox"/> |
| <b>Asmt PP</b>     | <b>Tax PP</b>                        | <b>Appeal</b> | <b>Split</b>  | <input type="checkbox"/> | <input type="checkbox"/> |
| <b>Comments</b>    | SPLIT FROM 033-030-009 & 033-040-001 |               |               |                          |                          |

**Values**

|                      |                       |         |         |
|----------------------|-----------------------|---------|---------|
| <b>Land</b>          | TAXROLL               | 646,076 | CURRENT |
| <b>Structure</b>     |                       |         |         |
| <b>Fixtures</b>      |                       |         |         |
| <b>Growing</b>       |                       |         |         |
| <b>Total L&amp;I</b> |                       | 646,076 |         |
| <b>Fixture RP</b>    |                       |         |         |
| <b>MH PP</b>         |                       |         |         |
| <b>PP</b>            |                       |         |         |
| <b>Exemption</b>     |                       |         |         |
| <b>Net</b>           |                       | 646,076 |         |
| <b>R/C #</b>         |                       |         |         |
| <b>TR/Date</b>       |                       |         |         |
| <b>Status</b>        |                       |         |         |
| <b>Description</b>   | ENROLLED in BASE YEAR |         |         |

- Main
- Has Notes
- Ownership Detail
- Ownership History
- Exemptions
- Mfg Homes
- Attributes
- Value History
- Situs
- Sales

**Assessor Inquiry - Main**  
**Asmt: 033-030-014-000 Feeparcel: 033-030-014-000**  
**Owner: FRESNO LAND ACQUISITIONS LLC**

|                                      |   |                         |                   |
|--------------------------------------|---|-------------------------|-------------------|
| <b>Situs Address</b>                 | 17488 GOLDEN STATE BLVD MADERA 93637  |                         |                   |
| <b>Name/Address</b>                  | FRESNO LAND ACQUISITIONS LLC<br>C/O STATION CASINOS INC<br>ATT ACCOUNTS PAYABLE<br>1505 S PAVILION CENTER DR<br>LAS VEGAS NV 89135-1403 |                         |                   |
| <b>Status</b>                        | <b>Date</b>   | <b>Descr</b>            | ACTIVE 11/20/1995 |
| <b>Taxability Code</b>               | <b>Descr</b>  | 000 NORMAL OWNERSHIP    |                   |
| <b>TRA</b>                           | <b>Base Date</b>  | 061-003 01/26/2007      |                   |
| <b>Creating Doc#</b>                 | <b>Date</b>   | 1995R0000505 01/09/1995 |                   |
| <b>Current Doc#</b>                  | <b>Date</b>   | 2007R003635 01/26/2007  |                   |
| <b>Terminating Doc#</b>              | <b>Date</b>   |                         |                   |
| <b>Neighborhood C...</b>             | <b>Supl Cnt</b>   | 033                     |                   |
| <b>Asmt Description</b>              | SEC 4 T11S R17E PM 3426 44/15-5   |                         |                   |
| <b>Land Use 1</b>                    | <b>Land Use 2</b>   | AA XI                   |                   |
| <b>Zoning 1</b>                      | <b>Dwell 1</b>  |                         |                   |
| <b>Acres</b>                         | <b>SqFt</b>   | <b>SSN1</b>             | <b>SSN2</b>       |
|                                      | 38.92   |                         |                   |
| <b>Parcel Desc:</b>                  |   |                         |                   |
| <b>Section</b>                       | <b>Township</b>   | <b>Range</b>            |                   |
| <b>Description</b>                   |   |                         |                   |
| <b>TPZ</b>                           | <b>Ag Pres</b>  | <b>Etal</b>             | <b>Bonds</b>      |
| <b>Multi ...</b>                     | <b>910 MH</b>   | <b>Flag 1</b>           | <b>Flag 2</b>     |
| <b>Asmt PP</b>                       | <b>Tax PP</b>   | <b>Appeal</b>           | <b>Split</b>      |
| <b>Comments</b>                      |   |                         |                   |
| SPLIT FROM 033-030-009 & 033-040-001 |   |                         |                   |

|                      | TAXROLL               | Values  |
|----------------------|-----------------------|---------|
| <b>Land</b>          |                       | CURRENT |
| <b>Structure</b>     |                       | 595,436 |
| <b>Fixtures</b>      |                       |         |
| <b>Growing</b>       |                       |         |
| <b>Total L&amp;I</b> |                       | 595,436 |
| <b>Fixture RP</b>    |                       |         |
| <b>MH PP</b>         |                       |         |
| <b>PP</b>            |                       |         |
| <b>Exemption</b>     |                       |         |
| <b>Net</b>           |                       | 595,436 |
| <b>R/C #</b>         |                       |         |
| <b>TR/Date</b>       |                       |         |
| <b>Status</b>        |                       |         |
| <b>Description</b>   | ENROLLED is BASE YEAR |         |

- Main
- Has Notes
- Ownership Detail
- Ownership History
- Exemptions
- Mfg Homes
- Attributes
- Value History
- Situs
- Sales

**Assessor Inquiry - Main**  
**Asmt: 033-030-015-000 Feeparcel: 033-030-015-000**  
**Owner: FRESNO LAND ACQUISITIONS LLC**

|                         |                      |   |                                 |
|-------------------------|----------------------|---|---------------------------------|
| <b>Situs Address</b>    |                      | FRESNO LAND ACQUISITIONS LLC<br>C/O STATION CASINOS INC<br>ATT ACCOUNTS PAYABLE<br>1505 PAVILION CENTER DR<br>LAS VEGAS NV 89135-1403 |                                 |
| <b>Name/Address</b>     |                      |   |                                 |
| <b>Status</b>           | <b>Date</b>          | <b>Descr</b>  | <b>Range</b>                    |
| ACTIVE                  | 11/20/1995           | NORMAL OWNERSHIP  |                                 |
| <b>Taxability Code</b>  | <b>Base Date</b>     | <b>Normal Ownership</b>   |                                 |
| 000                     | 061-003              | 01/26/2007  |                                 |
| <b>TFR</b>              | <b>Creating Doc#</b> | <b>Date</b>   | <b>Current Doc#</b>             |
|                         | 1995R0000505         | 01/09/1995  | 2007R003635                     |
| <b>Terminating Doc#</b> | <b>Date</b>          | <b>Supl Cnt</b>   | <b>Neighborhood C...</b>        |
|                         | 01/26/2007           | 033   | SEC 4 T11S R17E PM 3426 44/15-6 |
| <b>Asmt Description</b> | Land Use 1           |   |                                 |
| <b>Land Use 1</b>       | <b>Land Use 2</b>    | <b>Dwell 1</b>  | <b>SqFt</b>                     |
| AXX1                    |                      |   | 56.44                           |
| <b>Acres</b>            | <b>SqFt</b>          | <b>SSN1</b>   | <b>SSN2</b>                     |
| 0                       |                      |   |                                 |

|                      |                       | Values  |         |
|----------------------|-----------------------|---------|---------|
|                      |                       | TAXROLL | CURRENT |
| <b>Land</b>          |                       | 863,474 |         |
| <b>Structure</b>     |                       |         |         |
| <b>Fixtures</b>      |                       |         |         |
| <b>Growing</b>       |                       |         |         |
| <b>Total L&amp;I</b> |                       | 863,474 |         |
| <b>Fixture RP</b>    |                       |         |         |
| <b>MH PP</b>         |                       |         |         |
| <b>PP</b>            |                       |         |         |
| <b>Exemption</b>     |                       |         |         |
| <b>Net</b>           |                       | 863,474 |         |
| <b>R/C #</b>         |                       |         |         |
| <b>TR/Date</b>       |                       |         |         |
| <b>Status</b>        |                       |         |         |
| <b>Description</b>   | ENROLLED in BASE YEAR |         |         |

- Main
- Has Notes
- Ownership Detail
- Ownership History
- Exemptions
- Mfg Homes
- Attributes
- Value History
- Situs
- Sales

**Assessor Inquiry - Main**  
**Asmt: 033-030-017-000 FeeParcel: 033-030-017-000**  
**Owner: FRESNO LAND ACQUISITIONS LLC**

|                          |  |  |                           |
|--------------------------|--|--|---------------------------|
| <b>Situs Address</b>     |  | FRESNO LAND ACQUISITIONS LLC<br>C/O STATION CASINOS INC<br>ATT ACCOUNTS PAYABLE<br>1505 S PAVILLION CENTER DR<br>LAS VEGAS NV 89135-1403 |                           |
| <b>Name/Address</b>      |  |  |                           |
| <b>Status</b>            | <b>Date</b>                            | <b>Date</b>  | <b>11/20/1995</b>         |
| <b>Taxability Code</b>   | <b>Descr</b>                           | <b>001</b>   | <b>BUSINESS OWNERSHIP</b> |
| <b>TRA</b>               | <b>Base Date</b>                       | <b>061-003</b>   | <b>01/26/2007</b>         |
| <b>Creating Doc#</b>     | <b>Date</b>                            | <b>1995R0000505</b>  | <b>01/09/1995</b>         |
| <b>Current Doc#</b>      | <b>Date</b>                            | <b>2007R003635</b>   | <b>01/26/2007</b>         |
| <b>Terminating Doc#</b>  | <b>Date</b>                            |  |                           |
| <b>Neighborhood C...</b> | <b>Supl Cnt</b>                        | <b>033</b>   | <b>2</b>                  |
| <b>Asmt Description</b>  | <b>SEC 4 T11S R17E PM 3426 44/15-8</b> |  |                           |
| <b>Land Use 1</b>        | <b>Land Use 2</b>                      | <b>AXX1</b>  |                           |
| <b>Zoning 1</b>          | <b>Dwell 1</b>                         |  |                           |
| <b>Acres</b>             | <b>SqFt</b>                            | <b>52.97</b>   | <b>0</b>                  |
| <b>SSN1</b>              | <b>SSN2</b>                            | <b>..</b>  | <b>..</b>                 |

**Parcel Desc:**

|   |                 |               |               |                                     |                          |
|---|-----------------|---------------|---------------|-------------------------------------|--------------------------|
| <b>Section</b>                                  | <b>TownShip</b> | <b>Range</b>  |               |                                     |                          |
| <b>Description</b>                              |                 |               |               |                                     |                          |
| <b>TPZ</b>                                      | <b>Ag Pres</b>  | <b>Etal</b>   | <b>Bonds</b>  | <input type="checkbox"/>            | <input type="checkbox"/> |
| <b>Multi ...</b>                                | <b>910 MH</b>   | <b>Flag 1</b> | <b>Flag 2</b> | <input type="checkbox"/>            | <input type="checkbox"/> |
| <b>Asmt PP</b>                                  | <b>Tax PP</b>   | <b>Appeal</b> | <b>Split</b>  | <input checked="" type="checkbox"/> | <input type="checkbox"/> |
| <b>Comments</b>                                 |                 |               |               |                                     |                          |
| <b>SPLIT FROM 033-030-009 &amp; 033-040-001</b> |                 |               |               |                                     |                          |

|                      | <b>Values</b>                |                |
|----------------------|------------------------------|----------------|
|                      | <b>TAXROLL</b>               | <b>CURRENT</b> |
| <b>Land</b>          | 810,386                      |                |
| <b>Structure</b>     |                              |                |
| <b>Fixtures</b>      |                              |                |
| <b>Growing</b>       |                              |                |
| <b>Total L&amp;I</b> | 810,386                      |                |
| <b>Fixture RP</b>    |                              |                |
| <b>MH PP</b>         |                              |                |
| <b>PP</b>            | 1                            |                |
| <b>Exemption</b>     |                              |                |
| <b>Net</b>           | 810,387                      |                |
| <b>R/C #</b>         |                              |                |
| <b>TR/Date</b>       |                              |                |
| <b>Status</b>        |                              |                |
| <b>Description</b>   | <b>ENROLLED IS BASE YEAR</b> |                |

- Main
- Critical Note
- Ownership Detail
- Ownership History
- Exemptions
- Mfg Homes
- Attributes
- Value History
- Situs
- Sales